Specification

Amadis Chemical

[CAS No.: 893750-77-1] 1-(3-aminopropyl)-5-oxopyrrolidine-3-carboxylic acid

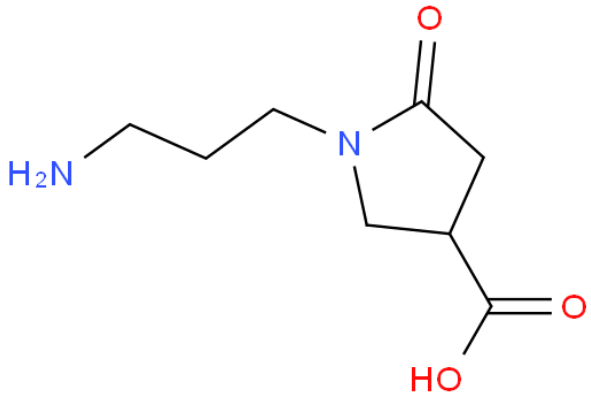

	CAS No. :	893750-77-1
	Cat. No. :	A1061583
	Formula :	C8H14N2O3
	Purity :	97%
	M.W :	186.21
	Appearance	
	Synonyms :	
	MDL No. :	
	Storage :	Store in 2-8°C for long term (months)
	InChI Key :	PGMWCYUUUCQPBZ-UHFFFAOYSA-N
	Pubchem ID :	55252850
	Boiling Point :	

Safety of [893750-77-1]			
Signal Word :		Class :	
Precautionary Statements :		UN# :	
Hazard Statements :		Packing Group :	
GHS Pictogram :			

All chemicals from Amadis Chemical are for laboratory or manufacturing use only.

Product Url : https://www.amadischem.com/product-A1061583

Order & Inquiry

0086-571-89925085
sales@amadischem.com

Support Team

sales@amadischem.com