Specification

Amadis Chemical

[CAS No.: 89-79-2] (-)-Isopulegol

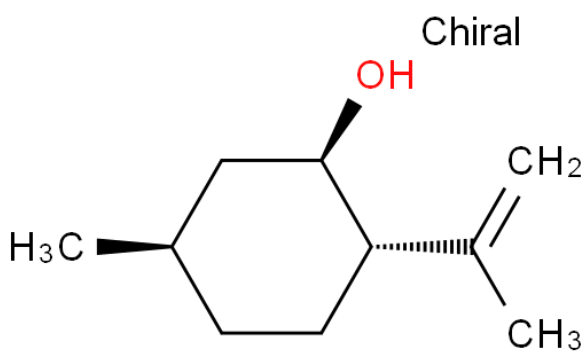

CAS No. :	89-79-2
Cat. No. :	A1061814
Formula :	C10H18O
Purity :	97%
M.W :	154.25
Appearance	
Synonyms :	
MDL No. :	MFCD00134655
Storage :	Store in 2-8°C for long term (months)
InChI Key :	ZYTMANIQRDEHIO-KXUCPTDWSA-N
Pubchem ID :	170833
Boiling Point :	212 °C(lit.)

Safety of [89-79-2]			
Signal Word :	Warning	Class :	
Precautionary Statements :	P261-P305+P351+P338	UN# :	
Hazard Statements :	H302-H315-H319-H335	Packing Group :	
GHS Pictogram :			

All chemicals from Amadis Chemical are for laboratory or manufacturing use only.

Product Url : https://www.amadischem.com/product-A1061814

Order & Inquiry

0086-571-89925085
sales@amadischem.com

Support Team

sales@amadischem.com