Specification

Amadis Chemical

[CAS No.: 1496669-92-1] N-methoxy-N-methyl-2-(oxolan-2-yl)acetamide

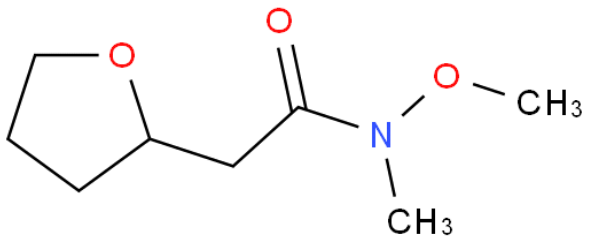

CAS No. :	1496669-92-1
Cat. No. :	A1063988
Formula :	C8H15NO3
Purity :	97%
M.W :	173.21
Appearance	
Synonyms :	
MDL No. :	MFCD21103067
Storage :	Store in 2-8°C for long term (months)
InChI Key :	MROUVBRNNYQNEY-UHFFFAOYSA-N
Pubchem ID :	60769584
Boiling Point :	

Safety of [1496669-92-1]			
Signal Word :		Class :	
Precautionary Statements :		UN# :	
Hazard Statements :		Packing Group :	
GHS Pictogram :			

All chemicals from Amadis Chemical are for laboratory or manufacturing use only.

Product Url : https://www.amadischem.com/product-A1063988

Order & Inquiry

0086-571-89925085
sales@amadischem.com

Support Team

sales@amadischem.com