Specification

Amadis Chemical

[CAS No.: 926230-18-4] Benzonitrile, 2-[(2-aminoethyl)amino]-6-fluoro-

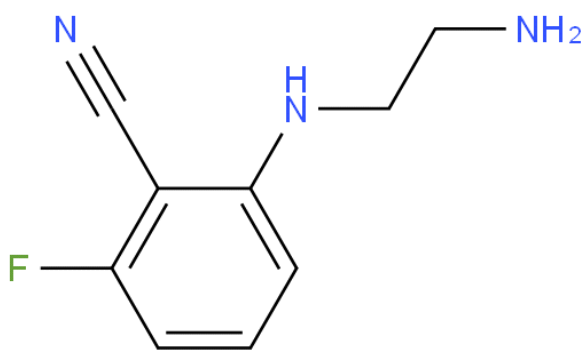

CAS No. :	926230-18-4
Cat. No. :	A1065005
Formula :	C9H10FN3
Purity :	97%
M.W :	179.19
Appearance	
Synonyms :	
MDL No. :	
Storage :	Store in 2-8°C for long term (months)
InChI Key :	ZGLTZZUTNSSTSX-UHFFFAOYSA-N
Pubchem ID :	
Boiling Point :	

Safety of [926230-18-4]			
Signal Word :		Class :	
Precautionary Statements :		UN# :	
Hazard Statements :		Packing Group :	
GHS Pictogram :			

All chemicals from Amadis Chemical are for laboratory or manufacturing use only.

Product Url : https://www.amadischem.com/product-A1065005

Order & Inquiry

0086-571-89925085
sales@amadischem.com

Support Team

sales@amadischem.com