# Specification

Amadis Chemical

## [ CAS No.: 926269-31-0 ] methyl 7-chloro-5-methyl-[1,2,4]triazolo[1,5-a]pyrimidine-2-carboxylate

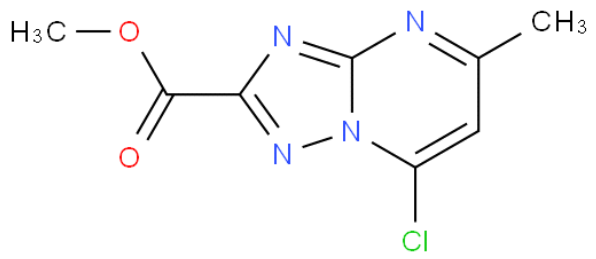


| | |
|---|---|
| CAS No. : | 926269-31-0 |
| Cat. No. : | A1065205 |
| Formula : | C8H7ClN4O2 |
| Purity : | 97% |
| M.W : | 226.62 |
| Appearance | |
| Synonyms : | |
| MDL No. : | |
| Storage : | Store in 2-8°C for long term (months) |
| InChI Key : | JSQDIFKDPYXCGE-UHFFFAOYSA-N |
| Pubchem ID : | |
| Boiling Point : | |

| Safety of [926269-31-0] | | | |
|---|---|---|---|
| Signal Word : | | Class : | |
| Precautionary Statements : | | UN# : | |
| Hazard Statements : | | Packing Group : | |
| GHS Pictogram : | | | |

All chemicals from Amadis Chemical are for laboratory or manufacturing use only.

Product Url : https://www.amadischem.com/product-A1065205


**Order & Inquiry**

0086-571-89925085
sales@amadischem.com

**Support Team**

sales@amadischem.com