Specification

Amadis Chemical

[CAS No.: 933743-95-4] N1-(4-fluorophenyl)propane-1,3-diamine

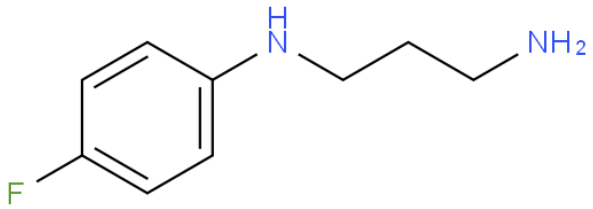

CAS No. :	933743-95-4
Cat. No. :	A1066188
Formula :	C9H13FN2
Purity :	97%
M.W :	168.21
Appearance	
Synonyms :	
MDL No. :	
Storage :	Store in 2-8°C for long term (months)
InChI Key :	QWOMWKRCVFRAGA-UHFFFAOYSA-N
Pubchem ID :	28766537
Boiling Point :	

Safety of [933743-95-4]			
Signal Word :		Class :	
Precautionary Statements :		UN# :	
Hazard Statements :		Packing Group :	
GHS Pictogram :			

All chemicals from Amadis Chemical are for laboratory or manufacturing use only.

Product Url : https://www.amadischem.com/product-A1066188

Order & Inquiry

0086-571-89925085
sales@amadischem.com

Support Team

sales@amadischem.com