Specification

Amadis Chemical

[CAS No.: 933750-37-9] 2,3'-Bipiperidine, 1-methyl-

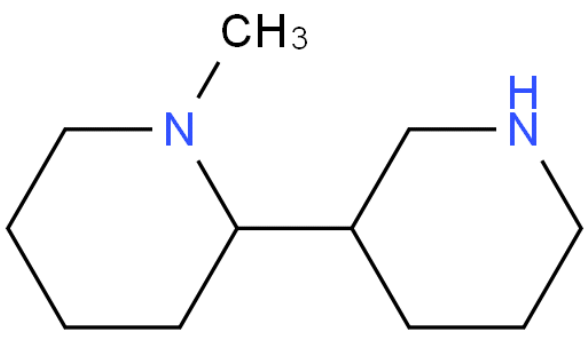

CAS No. :	933750-37-9
Cat. No. :	A1066204
Formula :	C11H22N2
Purity :	97%
M.W :	182.31
Appearance	
Synonyms :	
MDL No. :	
Storage :	Store in 2-8°C for long term (months)
InChI Key :	PWSJAIIKSWLWET-UHFFFAOYSA-N
Pubchem ID :	
Boiling Point :	

Safety of [933750-37-9]			
Signal Word :		Class :	
Precautionary Statements :		UN# :	
Hazard Statements :		Packing Group :	
GHS Pictogram :			

All chemicals from Amadis Chemical are for laboratory or manufacturing use only.

Product Url : https://www.amadischem.com/product-A1066204

Order & Inquiry

0086-571-89925085
sales@amadischem.com

Support Team

sales@amadischem.com