Specification

Amadis Chemical

[CAS No.: 1610704-23-8] 2-[(tert-butoxy)carbonyl]-2-azabicyclo[3.1.0]hexane-6-carboxylic acid

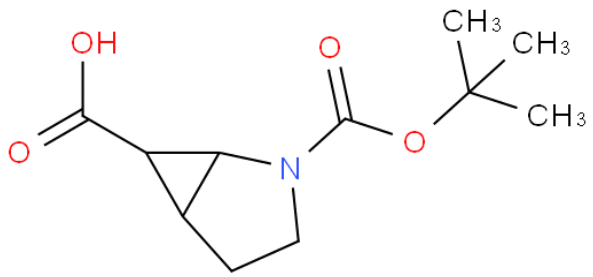

CAS No. :	1610704-23-8
Cat. No. :	A1067367
Formula :	C11H17NO4
Purity :	97%
M.W :	227.26
Appearance	
Synonyms :	
MDL No. :	
Storage :	Store in 2-8°C for long term (months)
InChI Key :	YYPAAJPKVQFPKB-UHFFFAOYSA-N
Pubchem ID :	75595981
Boiling Point :	

Safety of [1610704-23-8]			
Signal Word :		Class :	
Precautionary Statements :		UN# :	
Hazard Statements :		Packing Group :	
GHS Pictogram :			

All chemicals from Amadis Chemical are for laboratory or manufacturing use only.

Product Url : https://www.amadischem.com/product-A1067367

Order & Inquiry

0086-571-89925085
sales@amadischem.com

Support Team

sales@amadischem.com