Specification

Amadis Chemical

[CAS No.: 953747-11-0] N-1-(5-methylfuran-2-yl)ethylcyclopropanamine

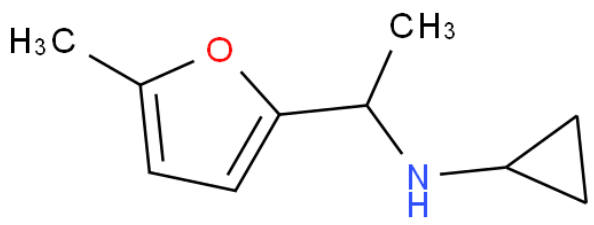

CAS No. :	953747-11-0
Cat. No. :	A1068405
Formula :	C10H15NO
Purity :	97%
M.W :	165.23
Appearance	
Synonyms :	
MDL No. :	
Storage :	Store in 2-8°C for long term (months)
InChI Key :	LDPCGLJPVDMZDK-UHFFFAOYSA-N
Pubchem ID :	16785609
Boiling Point :	

Safety of [953747-11-0]			
Signal Word :		Class :	
Precautionary Statements :		UN# :	
Hazard Statements :		Packing Group :	
GHS Pictogram :			

All chemicals from Amadis Chemical are for laboratory or manufacturing use only.

Product Url : https://www.amadischem.com/product-A1068405

Order & Inquiry

0086-571-89925085
sales@amadischem.com

Support Team

sales@amadischem.com