Specification

Amadis Chemical

[CAS No.: 1638760-82-3] 1-[(Tert-butoxy)carbonyl]-2-methylazetidine-3-carboxylic acid

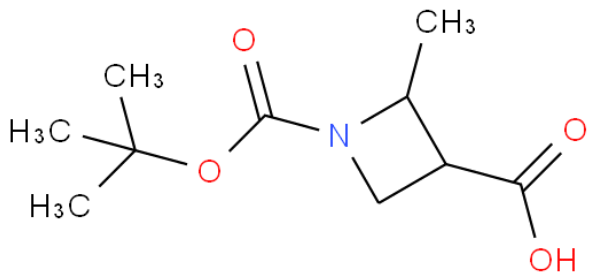

CAS No. :	1638760-82-3
Cat. No. :	A1068797
Formula :	C10H17NO4
Purity :	97%
M.W :	215.25
Appearance	
Synonyms :	
MDL No. :	MFCD27987363
Storage :	Store in 2-8°C for long term (months)
InChI Key :	GLXXUWWAQCAPNM-UHFFFAOYSA-N
Pubchem ID :	
Boiling Point :	

Safety of [1638760-82-3]			
Signal Word :		Class :	
Precautionary Statements :		UN# :	
Hazard Statements :		Packing Group :	
GHS Pictogram :			

All chemicals from Amadis Chemical are for laboratory or manufacturing use only.

Product Url : https://www.amadischem.com/product-A1068797

Order & Inquiry

0086-571-89925085
sales@amadischem.com

Support Team

sales@amadischem.com