Specification

Amadis Chemical

[CAS No.: 1638766-95-6] Benzyl 5-oxo-2-azaspiro[3.3]heptane-2-carboxylate

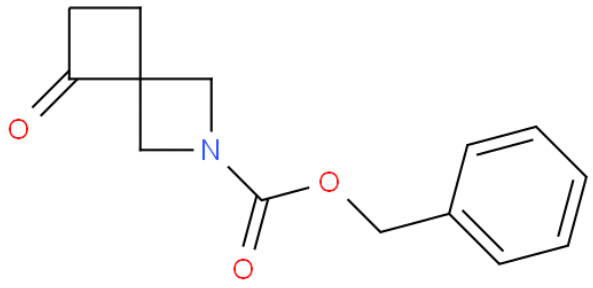

CAS No. :	1638766-95-6
Cat. No. :	A1069238
Formula :	C14H15NO3
Purity :	97%
M.W :	245.27
Appearance	
Synonyms :	
MDL No. :	MFCD27987076
Storage :	Store in 2-8°C for long term (months)
InChI Key :	KZEVOQYGZZXHBM-UHFFFAOYSA-N
Pubchem ID :	
Boiling Point :	

Safety of [1638766-95-6]			
Signal Word :		Class :	
Precautionary Statements :		UN# :	
Hazard Statements :		Packing Group :	
GHS Pictogram :			

All chemicals from Amadis Chemical are for laboratory or manufacturing use only.

Product Url : https://www.amadischem.com/product-A1069238

Order & Inquiry

0086-571-89925085
sales@amadischem.com

Support Team

sales@amadischem.com