Specification

Amadis Chemical

[CAS No.: 1638767-44-8] Methyl 5-bromo-7H-pyrrolo[2,3-d]pyrimidine-2-carboxylate

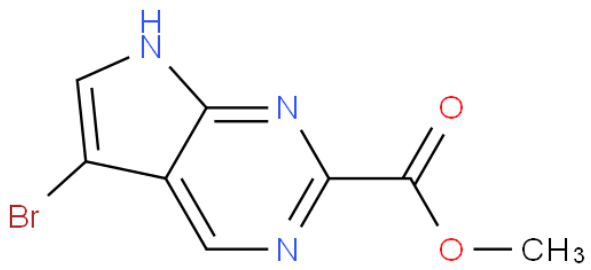

CAS No. :	1638767-44-8
Cat. No. :	A1069303
Formula :	C8H6BrN3O2
Purity :	97%
M.W :	256.06
Appearance	
Synonyms :	
MDL No. :	MFCD27987396
Storage :	Store in 2-8°C for long term (months)
InChI Key :	PCVIPDFMIIGETG-UHFFFAOYSA-N
Pubchem ID :	
Boiling Point :	

Safety of [1638767-44-8]			
Signal Word :		Class :	
Precautionary Statements :		UN# :	
Hazard Statements :		Packing Group :	
GHS Pictogram :			

All chemicals from Amadis Chemical are for laboratory or manufacturing use only.

Product Url : https://www.amadischem.com/product-A1069303

Order & Inquiry

0086-571-89925085
sales@amadischem.com

Support Team

sales@amadischem.com