Specification

Amadis Chemical

[CAS No.: 959239-43-1] 1-(6-chloropyrazin-2-yl)pyrrolidin-3-ol

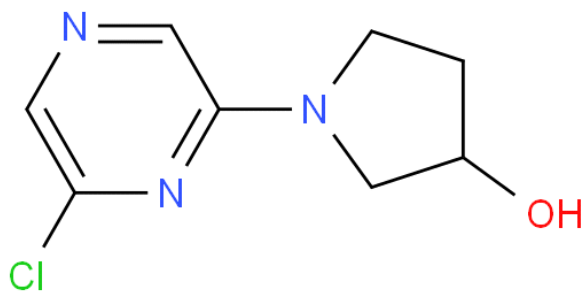

CAS No. :	959239-43-1
Cat. No. :	A1069883
Formula :	C8H10ClN3O
Purity :	97%
M.W :	199.64
Appearance	
Synonyms :	
MDL No. :	MFCD09879058
Storage :	Store in 2-8°C for long term (months)
InChI Key :	XEFKCMOGRCBXAO-UHFFFAOYSA-N
Pubchem ID :	
Boiling Point :	

Safety of [959239-43-1]			
Signal Word :		Class :	
Precautionary Statements :		UN# :	
Hazard Statements :		Packing Group :	
GHS Pictogram :			

All chemicals from Amadis Chemical are for laboratory or manufacturing use only.

Product Url : https://www.amadischem.com/product-A1069883

Order & Inquiry

0086-571-89925085
sales@amadischem.com

Support Team

sales@amadischem.com