Specification

Amadis Chemical

[CAS No.: 1697047-80-5] 2-{1-[(tert-butoxy)carbonyl]-3-(ethylamino)azetidin-3-yl}acetic acid

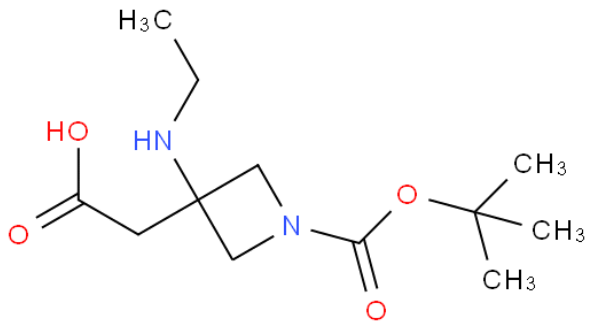

CAS No. :	1697047-80-5
Cat. No. :	A1070662
Formula :	C12H22N2O4
Purity :	97%
M.W :	258.31
Appearance	
Synonyms :	
MDL No. :	
Storage :	Store in 2-8°C for long term (months)
InChI Key :	WMOIKSIPGJVQDH-UHFFFAOYSA-N
Pubchem ID :	
Boiling Point :	

Safety of [1697047-80-5]			
Signal Word :		Class :	
Precautionary Statements :		UN# :	
Hazard Statements :		Packing Group :	
GHS Pictogram :			

All chemicals from Amadis Chemical are for laboratory or manufacturing use only.

Product Url : https://www.amadischem.com/product-A1070662

Order & Inquiry

0086-571-89925085
sales@amadischem.com

Support Team

sales@amadischem.com