Specification

Amadis Chemical

[CAS No.: 1783574-87-7] 5-Methylimidazo[1,2-c]pyrimidine-2-carboxylic acid

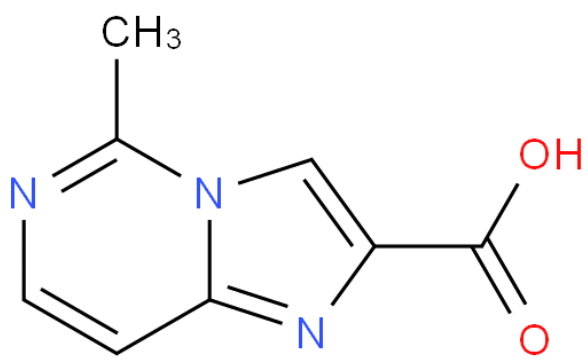

CAS No. :	1783574-87-7
Cat. No. :	A1072047
Formula :	C8H7N3O2
Purity :	97%
M.W :	177.16
Appearance	
Synonyms :	
MDL No. :	
Storage :	Store in 2-8°C for long term (months)
InChI Key :	ZIUJJTNVCSOADN-UHFFFAOYSA-N
Pubchem ID :	
Boiling Point :	

Safety of [1783574-87-7]			
Signal Word :		Class :	
Precautionary Statements :		UN# :	
Hazard Statements :		Packing Group :	
GHS Pictogram :			

All chemicals from Amadis Chemical are for laboratory or manufacturing use only.

Product Url : https://www.amadischem.com/product-A1072047

Order & Inquiry

0086-571-89925085
sales@amadischem.com

Support Team

sales@amadischem.com