Specification

Amadis Chemical

[CAS No.: 1810076-95-9] tert-butyl 4-(methylamino)-2-azaspiro[4.4]nonane-2-carboxylate

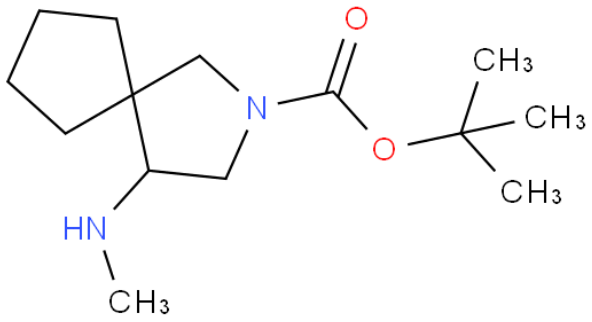

CAS No. :	1810076-95-9
Cat. No. :	A1073352
Formula :	C14H26N2O2
Purity :	97%
M.W :	254.37
Appearance	
Synonyms :	tert-butyl 4-(methylamino)-2-azaspiro[4.4]nonane-2-carboxylate
MDL No. :	
Storage :	Store in 2-8°C for long term (months)
InChI Key :	UAXAGFXQBQZIID-UHFFFAOYSA-N
Pubchem ID :	118390049
Boiling Point :	

Safety of [1810076-95-9]			
Signal Word :	Warning	Class :	
Precautionary Statements :	P261;P305+P351+P338	UN# :	
Hazard Statements :	H302;H315;H319;H335	Packing Group :	
GHS Pictogram :			

All chemicals from Amadis Chemical are for laboratory or manufacturing use only.

Product Url : https://www.amadischem.com/product-A1073352

Order & Inquiry

0086-571-89925085
sales@amadischem.com

Support Team

sales@amadischem.com