Specification

Amadis Chemical

[CAS No.: 1824215-02-2] 4-(tert-butoxycarbonylamino)-3-hydroxy-cyclopentene-1-carboxylic acid

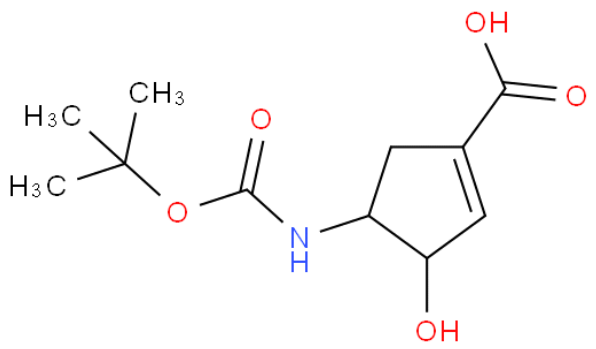

CAS No. :	1824215-02-2
Cat. No. :	A1074120
Formula :	C11H17NO5
Purity :	97%
M.W :	243.26
Appearance	
Synonyms :	
MDL No. :	
Storage :	Store in 2-8°C for long term (months)
InChI Key :	VGLAXEIGOPKPIR-UHFFFAOYSA-N
Pubchem ID :	
Boiling Point :	

Safety of [1824215-02-2]			
Signal Word :		Class :	
Precautionary Statements :		UN# :	
Hazard Statements :		Packing Group :	
GHS Pictogram :			

All chemicals from Amadis Chemical are for laboratory or manufacturing use only.

Product Url : https://www.amadischem.com/product-A1074120

Order & Inquiry

0086-571-89925085
sales@amadischem.com

Support Team

sales@amadischem.com