Specification

Amadis Chemical

[CAS No.: 1903423-30-2] tert-butyl cis-4-amino-3-(2-methoxy-2-oxo-ethyl)piperidine-1-carboxylate

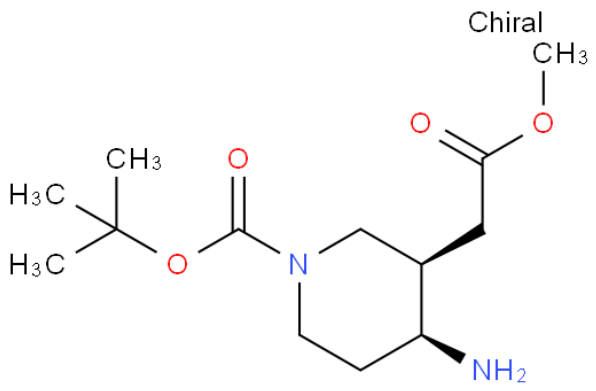

CAS No. :	1903423-30-2
Cat. No. :	A1075567
Formula :	C13H24N2O4
Purity :	97%
M.W :	272.34
Appearance	
Synonyms :	tert-butyl cis-4-amino-3-(2-methoxy-2-oxo-ethyl)piperidine-1-carboxylate
MDL No. :	
Storage :	Store in 2-8°C for long term (months)
InChI Key :	JEMCHMFHRCVIDG-ZJUUUORDSA-N
Pubchem ID :	77973899
Boiling Point :	352.9±27.0 °C(Predicted)

Safety of [1903423-30-2]			
Signal Word :	Warning	Class :	
Precautionary Statements :	P261;P305+P351+P338	UN# :	
Hazard Statements :	H302;H315;H319;H335	Packing Group :	
GHS Pictogram :			

All chemicals from Amadis Chemical are for laboratory or manufacturing use only.

Product Url : https://www.amadischem.com/product-A1075567

Order & Inquiry

0086-571-89925085
sales@amadischem.com

Support Team

sales@amadischem.com