Specification

Amadis Chemical

[CAS No.: 1932092-98-2] tert-Butyl 3-[(1S)-1-amino-2-methoxy-2-oxo-ethyl]azetidine-1-carboxylate

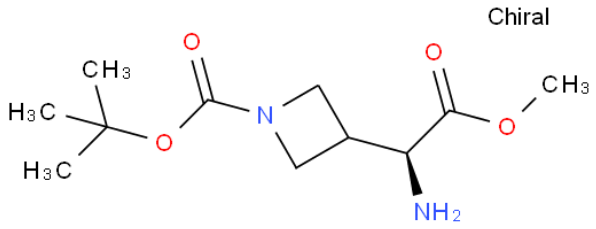

CAS No. :	1932092-98-2
Cat. No. :	A1075906
Formula :	C11H20N2O4
Purity :	97%
M.W :	244.29
Appearance	
Synonyms :	tert-Butyl 3-[(1S)-1-amino-2-methoxy-2-oxo-ethyl]azetidine-1-carboxylate
MDL No. :	
Storage :	Store in 2-8°C for long term (months)
InChI Key :	HGSNWIDVQSMJKV-QMMMGPOBSA-N
Pubchem ID :	124302051
Boiling Point :	

Safety of [1932092-98-2]			
Signal Word :	Warning	Class :	
Precautionary Statements :	P261;P305+P351+P338	UN# :	
Hazard Statements :	H302;H315;H319;H335	Packing Group :	
GHS Pictogram :			

All chemicals from Amadis Chemical are for laboratory or manufacturing use only.

Product Url : https://www.amadischem.com/product-A1075906

Order & Inquiry

0086-571-89925085
sales@amadischem.com

Support Team

sales@amadischem.com