Specification

Amadis Chemical

[CAS No.: 1932453-70-7] (3R,5S)-5-fluoropiperidine-3-carboxylic acid

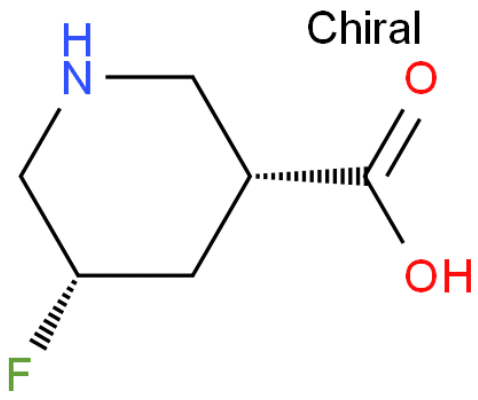

CAS No. :	1932453-70-7
Cat. No. :	A1076050
Formula :	C6H10FNO2
Purity :	97%
M.W :	147.15
Appearance	
Synonyms :	
MDL No. :	
Storage :	Store in 2-8°C for long term (months)
InChI Key :	ABCIBAVERQIFAT-UHNVWZDZSA-N
Pubchem ID :	
Boiling Point :	

Safety of [1932453-70-7]			
Signal Word :		Class :	
Precautionary Statements :		UN# :	
Hazard Statements :		Packing Group :	
GHS Pictogram :			

All chemicals from Amadis Chemical are for laboratory or manufacturing use only.

Product Url : https://www.amadischem.com/product-A1076050

Order & Inquiry

0086-571-89925085
sales@amadischem.com

Support Team

sales@amadischem.com