Specification

Amadis Chemical

[CAS No.: 1936585-84-0] 1,3,6-trimethyl-1H-pyrazolo[3,4-b]pyridine-4-carbaldehyde

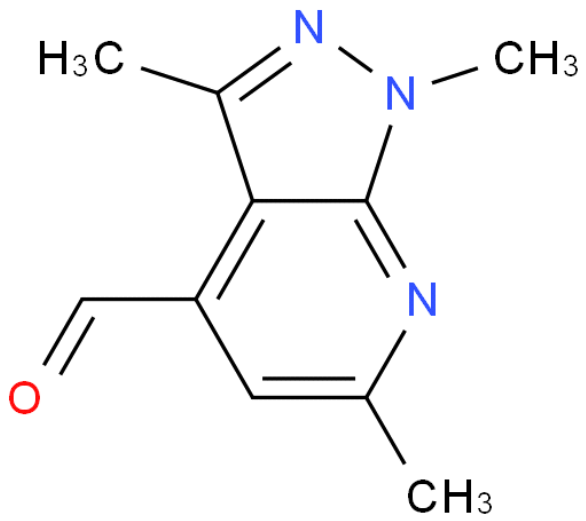

CAS No. :	1936585-84-0
Cat. No. :	A1076468
Formula :	C10H11N3O
Purity :	97%
M.W :	189.21
Appearance	
Synonyms :	
MDL No. :	MFCD28955262
Storage :	Store in 2-8°C for long term (months)
InChI Key :	XBBFQZILXHBSCX-UHFFFAOYSA-N
Pubchem ID :	
Boiling Point :	

Safety of [1936585-84-0]			
Signal Word :		Class :	
Precautionary Statements :		UN# :	
Hazard Statements :		Packing Group :	
GHS Pictogram :			

All chemicals from Amadis Chemical are for laboratory or manufacturing use only.

Product Url : https://www.amadischem.com/product-A1076468

Order & Inquiry

0086-571-89925085
sales@amadischem.com

Support Team

sales@amadischem.com