Specification

Amadis Chemical

[CAS No.: 2031259-79-5] 2-tert-butyl 4-methyl 2-azabicyclo[2.2.2]octane-2,4-dicarboxylate

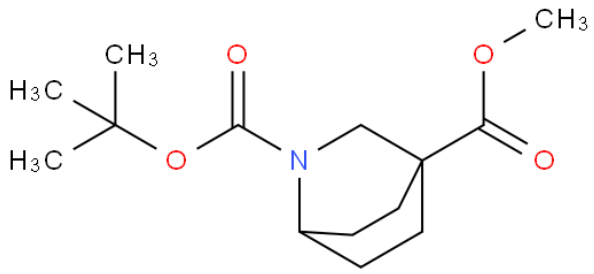

CAS No. :	2031259-79-5
Cat. No. :	A1077342
Formula :	C14H23NO4
Purity :	97%
M.W :	269.34
Appearance	
Synonyms :	
MDL No. :	MFCD31705621
Storage :	Store in 2-8°C for long term (months)
InChI Key :	RBUHRXSCCDWPPV-UHFFFAOYSA-N
Pubchem ID :	
Boiling Point :	

Safety of [2031259-79-5]			
Signal Word :		Class :	
Precautionary Statements :		UN# :	
Hazard Statements :		Packing Group :	
GHS Pictogram :			

All chemicals from Amadis Chemical are for laboratory or manufacturing use only.

Product Url : https://www.amadischem.com/product-A1077342

Order & Inquiry

0086-571-89925085
sales@amadischem.com

Support Team

sales@amadischem.com