Specification

Amadis Chemical

[CAS No.: 2091327-91-0] 1-[(tert-butoxy)carbonyl]-2,2-dimethylazetidine-3-carboxylic acid

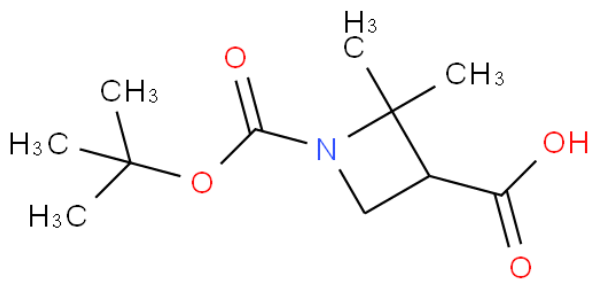

CAS No. :	2091327-91-0
Cat. No. :	A1078028
Formula :	C11H19NO4
Purity :	97%
M.W :	229.27
Appearance	
Synonyms :	
MDL No. :	MFCD31537325
Storage :	Store in 2-8°C for long term (months)
InChI Key :	CWNKDWYRPAZROQ-UHFFFAOYSA-N
Pubchem ID :	131307269
Boiling Point :	

Safety of [2091327-91-0]			
Signal Word :		Class :	
Precautionary Statements :		UN# :	
Hazard Statements :		Packing Group :	
GHS Pictogram :			

All chemicals from Amadis Chemical are for laboratory or manufacturing use only.

Product Url : https://www.amadischem.com/product-A1078028

Order & Inquiry

0086-571-89925085
sales@amadischem.com

Support Team

sales@amadischem.com