Specification

Amadis Chemical

[CAS No.: 2104220-54-2] Ethyl 2-methyl-6,7-dihydro-5H-pyrrolizine-3-carboxylate

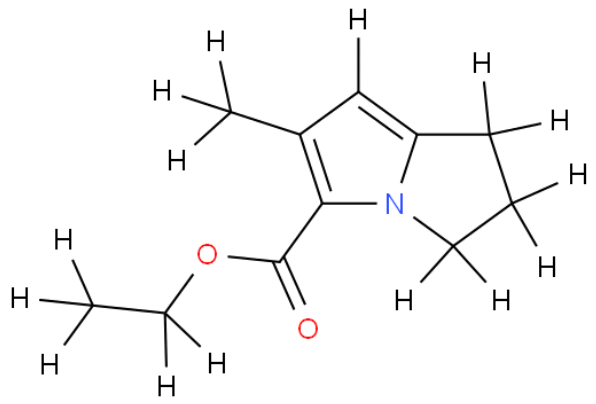

CAS No. :	2104220-54-2
Cat. No. :	A1078490
Formula :	C11H15NO2
Purity :	97%
M.W :	193.24
Appearance	
Synonyms :	
MDL No. :	MFCD31729421
Storage :	Store in 2-8°C for long term (months)
InChI Key :	ZLHQZYHJCOVOAG-UHFFFAOYSA-N
Pubchem ID :	
Boiling Point :	

Safety of [2104220-54-2]			
Signal Word :		Class :	
Precautionary Statements :		UN# :	
Hazard Statements :		Packing Group :	
GHS Pictogram :			

All chemicals from Amadis Chemical are for laboratory or manufacturing use only.

Product Url : https://www.amadischem.com/product-A1078490

Order & Inquiry

0086-571-89925085
sales@amadischem.com

Support Team

sales@amadischem.com