Specification

Amadis Chemical

[CAS No.: 2139159-11-6] tert-butyl 3-[1-(tert-butoxycarbonylamino)-2-methoxy-2-oxo-ethyl]azetidine-1-carboxylate

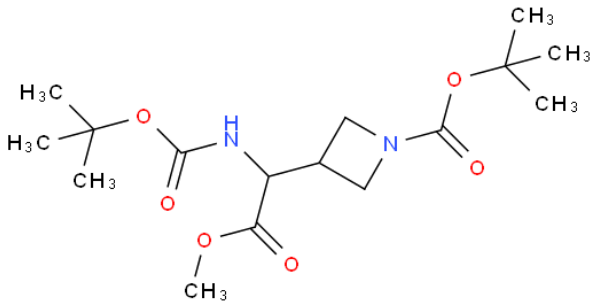

CAS No. :	2139159-11-6
Cat. No. :	A1078847
Formula :	C16H28N2O6
Purity :	97%
M.W :	344.40
Appearance	
Synonyms :	tert-butyl 3-[1-(tert-butoxycarbonylamino)-2-methoxy-2-oxo-ethyl]azetidine-1-carboxylate
MDL No. :	
Storage :	Store in 2-8°C for long term (months)
InChI Key :	TYKOEGNRTPDZKD-UHFFFAOYSA-N
Pubchem ID :	154705119
Boiling Point :	

Safety of [2139159-11-6]			
Signal Word :	Warning	Class :	
Precautionary Statements :	P261;P305+P351+P338	UN# :	
Hazard Statements :	H302;H315;H319;H335	Packing Group :	
GHS Pictogram :			

All chemicals from Amadis Chemical are for laboratory or manufacturing use only.

Product Url : https://www.amadischem.com/product-A1078847

Order & Inquiry

0086-571-89925085
sales@amadischem.com

Support Team

sales@amadischem.com