Specification

Amadis Chemical

[CAS No.: 2166238-57-7] methyl (3S,4S)-4-(tert-butoxycarbonylamino)-3-hydroxy-cyclopentene-1-carboxylate

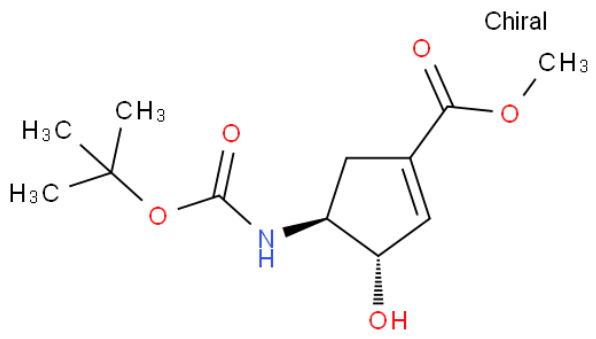

CAS No. :	2166238-57-7
Cat. No. :	A1079242
Formula :	C12H19NO5
Purity :	97%
M.W :	257.28
Appearance	
Synonyms :	
MDL No. :	
Storage :	Store in 2-8°C for long term (months)
InChI Key :	MDEBHDWZTOGBQT-IUCAKERBSA-N
Pubchem ID :	
Boiling Point :	

Safety of [2166238-57-7]			
Signal Word :		Class :	
Precautionary Statements :		UN# :	
Hazard Statements :		Packing Group :	
GHS Pictogram :			

All chemicals from Amadis Chemical are for laboratory or manufacturing use only.

Product Url : https://www.amadischem.com/product-A1079242

Order & Inquiry

0086-571-89925085
sales@amadischem.com

Support Team

sales@amadischem.com