Specification

Amadis Chemical

[CAS No.: 2167117-31-7] tert-butyl 6-hydroxy-3-oxa-8-azabicyclo[3.2.1]octane-8-carboxylate

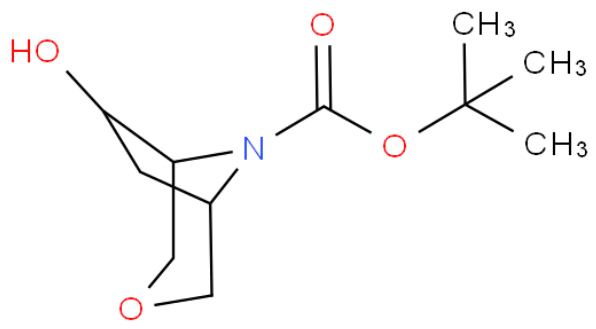

CAS No. :	2167117-31-7
Cat. No. :	A1079318
Formula :	C11H19NO4
Purity :	97%
M.W :	229.27
Appearance	
Synonyms :	tert-butyl 6-hydroxy-3-oxa-8-azabicyclo[3.2.1]octane-8-carboxylate
MDL No. :	
Storage :	Store in 2-8°C for long term (months)
InChI Key :	XDPIRVSVCAPANZ-UHFFFAOYSA-N
Pubchem ID :	67021795
Boiling Point :	348.5±42.0 °C(Predicted)

Safety of [2167117-31-7]			
Signal Word :	Warning	Class :	
Precautionary Statements :	P261;P305+P351+P338	UN# :	
Hazard Statements :	H302;H315;H319;H335	Packing Group :	
GHS Pictogram :			

All chemicals from Amadis Chemical are for laboratory or manufacturing use only.

Product Url : https://www.amadischem.com/product-A1079318

Order & Inquiry

0086-571-89925085
sales@amadischem.com

Support Team

sales@amadischem.com