Specification

Amadis Chemical

[CAS No.: 2231666-04-7] (2S)-3-(1-bicyclo[1.1.1]pentanyl)-2-[tert-butoxycarbonyl(methyl)amino]propanoic acid

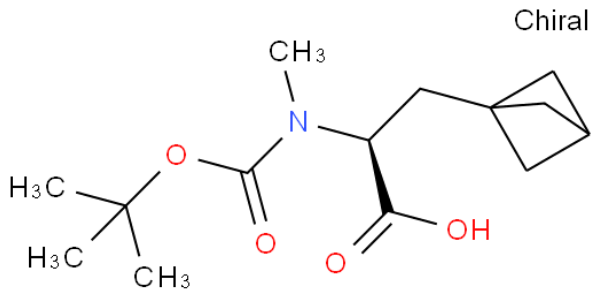

CAS No. :	2231666-04-7
Cat. No. :	A1080623
Formula :	C14H23NO4
Purity :	97%
M.W :	269.34
Appearance	
Synonyms :	
MDL No. :	MFCD31704963
Storage :	Store in 2-8°C for long term (months)
InChI Key :	ARFRUVZCVQOMQS-XIRUVYRFSA-N
Pubchem ID :	
Boiling Point :	

Safety of [2231666-04-7]			
Signal Word :		Class :	
Precautionary Statements :		UN# :	
Hazard Statements :		Packing Group :	
GHS Pictogram :			

All chemicals from Amadis Chemical are for laboratory or manufacturing use only.

Product Url : https://www.amadischem.com/product-A1080623

Order & Inquiry

0086-571-89925085
sales@amadischem.com

Support Team

sales@amadischem.com