Specification

Amadis Chemical

[CAS No.: 2306261-24-3] methyl 7-bromo-6-chloro-3-(3-methoxy-3-oxo-propyl)-1-methyl-indole-2-carboxylate

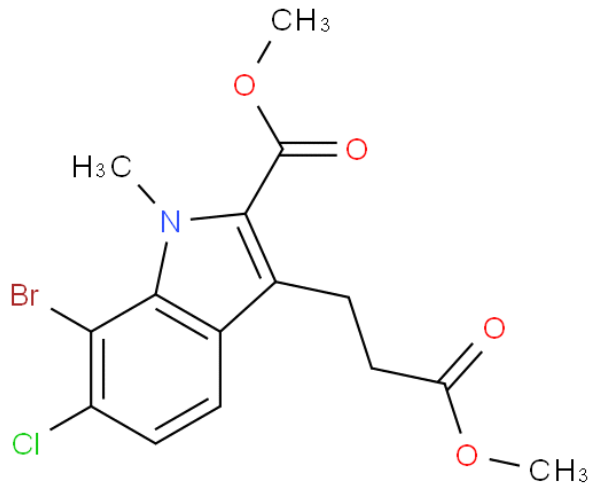

CAS No. :	2306261-24-3
Cat. No. :	A1081951
Formula :	C15H15BrClNO4
Purity :	97%
M.W :	388.64
Appearance	
Synonyms :	
MDL No. :	
Storage :	Store in 2-8°C for long term (months)
InChI Key :	AYUKYHMBBNBEOC-UHFFFAOYSA-N
Pubchem ID :	154562148
Boiling Point :	501.3±50.0 °C(Predicted)

Safety of [2306261-24-3]			
Signal Word :		Class :	
Precautionary Statements :		UN# :	
Hazard Statements :		Packing Group :	
GHS Pictogram :			

All chemicals from Amadis Chemical are for laboratory or manufacturing use only.

Product Url : https://www.amadischem.com/product-A1081951

Order & Inquiry

0086-571-89925085
sales@amadischem.com

Support Team

sales@amadischem.com