Specification

Amadis Chemical

[CAS No.: 2306268-47-1] 8-methyl-2-azaspiro[4.5]decane;hemi(oxalic acid)

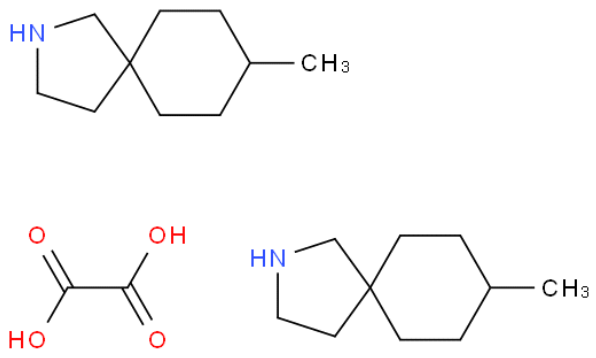

CAS No. :	2306268-47-1
Cat. No. :	A1082323
Formula :	C22H40N2O4
Purity :	97%
M.W :	396.56
Appearance	
Synonyms :	
MDL No. :	
Storage :	Store in 2-8°C for long term (months)
InChI Key :	KBSWBFACMAXCFV-UHFFFAOYSA-N
Pubchem ID :	168436067
Boiling Point :	

Safety of [2306268-47-1]			
Signal Word :		Class :	
Precautionary Statements :		UN# :	
Hazard Statements :		Packing Group :	
GHS Pictogram :			

All chemicals from Amadis Chemical are for laboratory or manufacturing use only.

Product Url : https://www.amadischem.com/product-A1082323

Order & Inquiry

0086-571-89925085
sales@amadischem.com

Support Team

sales@amadischem.com