Specification

Amadis Chemical

[CAS No.: 2306272-59-1] 3-methylthieno[2,3-c]pyridine-7-carboxylic acid

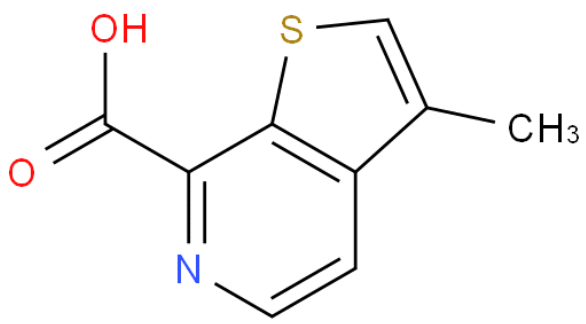

CAS No. :	2306272-59-1
Cat. No. :	A1082607
Formula :	C9H7NO2S
Purity :	97%
M.W :	193.22
Appearance	
Synonyms :	
MDL No. :	
Storage :	Store in 2-8°C for long term (months)
InChI Key :	UHNDOKPTJHCBBN-UHFFFAOYSA-N
Pubchem ID :	
Boiling Point :	

Safety of [2306272-59-1]			
Signal Word :		Class :	
Precautionary Statements :		UN# :	
Hazard Statements :		Packing Group :	
GHS Pictogram :			

All chemicals from Amadis Chemical are for laboratory or manufacturing use only.

Product Url : https://www.amadischem.com/product-A1082607

Order & Inquiry

0086-571-89925085
sales@amadischem.com

Support Team

sales@amadischem.com