Specification

Amadis Chemical

[CAS No.: 2326413-71-0] tert-butyl (3R,4R)-3-hydroxy-4-methylpiperidine-1-carboxylate

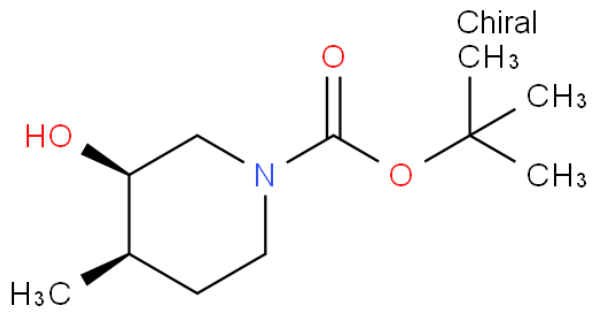

CAS No. :	2326413-71-0
Cat. No. :	A1083021
Formula :	C11H21NO3
Purity :	97%
M.W :	215.29
Appearance	
Synonyms :	tert-butyl (3R,4R)-3-hydroxy-4-methylpiperidine-1-carboxylate
MDL No. :	MFCD18791215
Storage :	Store in 2-8°C for long term (months)
InChI Key :	ADHBFIMXBSFQLJ-BDAKNGLRSA-N
Pubchem ID :	66783859
Boiling Point :	301.4±35.0 °C(Predicted)

Safety of [2326413-71-0]			
Signal Word :	Warning	Class :	
Precautionary Statements :	P261;P305+P351+P338	UN# :	
Hazard Statements :	H302;H315;H319;H335	Packing Group :	
GHS Pictogram :			

All chemicals from Amadis Chemical are for laboratory or manufacturing use only.

Product Url : https://www.amadischem.com/product-A1083021

Order & Inquiry

0086-571-89925085
sales@amadischem.com

Support Team

sales@amadischem.com