Specification

Amadis Chemical

[CAS No.: 2387585-44-4] tert-butyl 4-[(1R)-1-amino-2-methoxy-2-oxo-ethyl]-2-methyl-piperidine-1-carboxylate

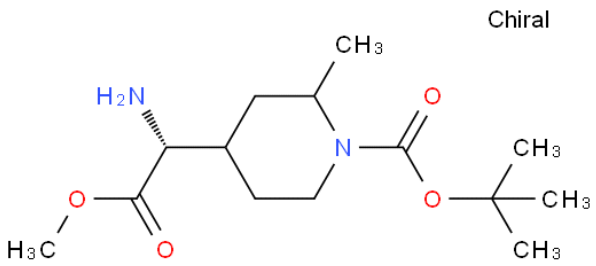

CAS No. :	2387585-44-4
Cat. No. :	A1083445
Formula :	C14H26N2O4
Purity :	97%
M.W :	286.37
Appearance	
Synonyms :	tert-butyl 4-[(1R)-1-amino-2-methoxy-2-oxo-ethyl]-2-methyl-piperidine-1-carboxylate
MDL No. :	
Storage :	Store in 2-8°C for long term (months)
InChI Key :	VRQVDPLNYWVRCF-VQXHTEKXSA-N
Pubchem ID :	170896839
Boiling Point :	359.8±12.0 °C(Predicted)

Safety of [2387585-44-4]			
Signal Word :	Warning	Class :	
Precautionary Statements :	P261;P305+P351+P338	UN# :	
Hazard Statements :	H302;H315;H319;H335	Packing Group :	
GHS Pictogram :			

All chemicals from Amadis Chemical are for laboratory or manufacturing use only.

Product Url : https://www.amadischem.com/product-A1083445

Order & Inquiry

0086-571-89925085
sales@amadischem.com

Support Team

sales@amadischem.com