Specification

Amadis Chemical

[CAS No.: 2415515-29-4] tert-butyl (4S)-4-amino-3,3-difluoropiperidine-1-carboxylate

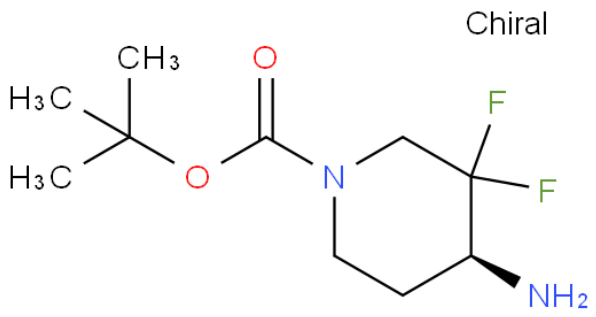

CAS No. :	2415515-29-4
Cat. No. :	A1083925
Formula :	C10H18F2N2O2
Purity :	97%
M.W :	236.26
Appearance	
Synonyms :	tert-butyl (4S)-4-amino-3,3-difluoropiperidine-1-carboxylate
MDL No. :	MFCD30386987
Storage :	Store in 2-8°C for long term (months)
InChI Key :	APZOOTJWPGQYSZ-ZETCQYMHSA-N
Pubchem ID :	86333107
Boiling Point :	281.5±40.0 °C(Predicted)

Safety of [2415515-29-4]			
Signal Word :	Warning	Class :	
Precautionary Statements :	P261;P305+P351+P338	UN# :	
Hazard Statements :	H302;H315;H319;H335	Packing Group :	
GHS Pictogram :			

All chemicals from Amadis Chemical are for laboratory or manufacturing use only.

Product Url : https://www.amadischem.com/product-A1083925

Order & Inquiry

0086-571-89925085
sales@amadischem.com

Support Team

sales@amadischem.com