Specification

Amadis Chemical

[CAS No.: 279247-20-0] tert-Butyl (3S,4S)-4-(aminomethyl)-3-hydroxypiperidine-1-carboxylate

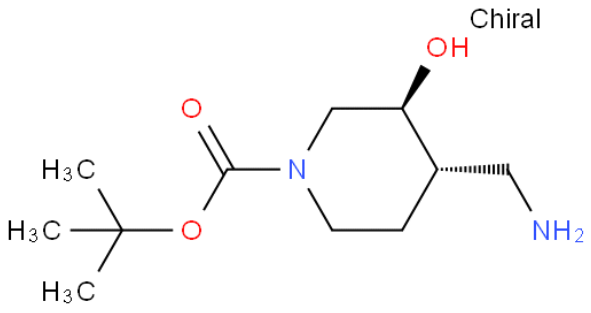

CAS No. :	279247-20-0
Cat. No. :	A1084766
Formula :	C11H22N2O3
Purity :	95%
M.W :	230.30
Appearance	
Synonyms :	tert-Butyl (3S,4S)-4-(aminomethyl)-3-hydroxypiperidine-1-carboxylate
MDL No. :	MFCD11975907
Storage :	Store in 2-8°C for long term (months)
InChI Key :	GAGALXYDHSHHCD-DTWKUNHWSA-N
Pubchem ID :	11075229
Boiling Point :	

Safety of [279247-20-0]			
Signal Word :	Warning	Class :	
Precautionary Statements :	P261;P305+P351+P338	UN# :	
Hazard Statements :	H302;H315;H319;H335	Packing Group :	
GHS Pictogram :			

All chemicals from Amadis Chemical are for laboratory or manufacturing use only.

Product Url : https://www.amadischem.com/product-A1084766

Order & Inquiry

0086-571-89925085
sales@amadischem.com

Support Team

sales@amadischem.com