Specification

Amadis Chemical

[CAS No.: 36932-80-6] 2-(pyrazin-2-yl)propanoic acid

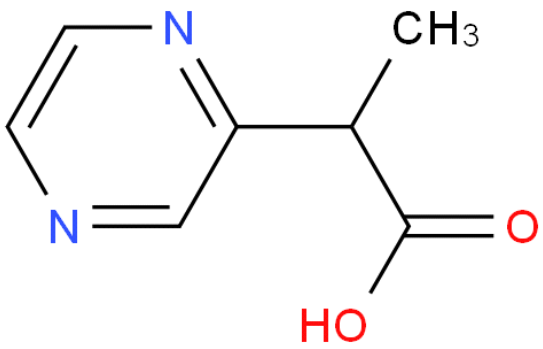

CAS No. :	36932-80-6
Cat. No. :	A1086022
Formula :	C7H8N2O2
Purity :	97%
M.W :	152.15
Appearance	
Synonyms :	
MDL No. :	
Storage :	Store in 2-8°C for long term (months)
InChI Key :	SKXWKRTUQYCURO-UHFFFAOYSA-N
Pubchem ID :	17864951
Boiling Point :	

Safety of [36932-80-6]			
Signal Word :		Class :	
Precautionary Statements :		UN# :	
Hazard Statements :		Packing Group :	
GHS Pictogram :			

All chemicals from Amadis Chemical are for laboratory or manufacturing use only.

Product Url : https://www.amadischem.com/product-A1086022

Order & Inquiry

0086-571-89925085
sales@amadischem.com

Support Team

sales@amadischem.com