Specification

Amadis Chemical

[CAS No.: 380424-52-2] 1-[(3,5-dichlorophenyl)methyl]piperidin-4-amine

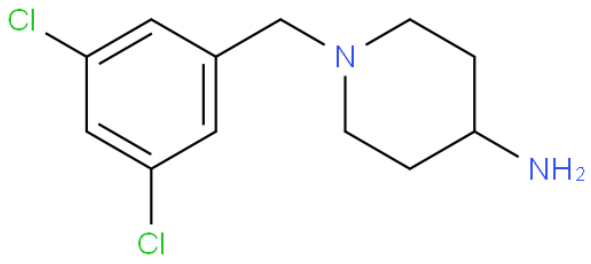

CAS No. :	380424-52-2
Cat. No. :	A1086176
Formula :	C12H16Cl2N2
Purity :	97%
M.W :	259.17
Appearance	
Synonyms :	
MDL No. :	
Storage :	Store in 2-8°C for long term (months)
InChI Key :	PCGNHOFWOUARPN-UHFFFAOYSA-N
Pubchem ID :	11184506
Boiling Point :	339.4±42.0 °C at 760 mmHg

Safety of [380424-52-2]			
Signal Word :	warning	Class :	
Precautionary Statements :	P264+P280+P305+P351+P338+P337+P313	UN# :	
Hazard Statements :	H303+H313+H333	Packing Group :	
GHS Pictogram :			

All chemicals from Amadis Chemical are for laboratory or manufacturing use only.

Product Url : https://www.amadischem.com/product-A1086176

Order & Inquiry

0086-571-89925085
sales@amadischem.com

Support Team

sales@amadischem.com