Specification

Amadis Chemical

[CAS No.: 389889-82-1] (S)-tert-butyl 4-(1-hydroxyethyl)piperidine-1-carboxylate

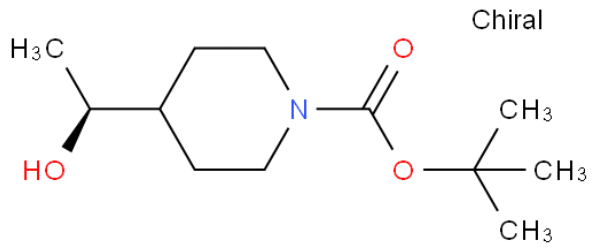

CAS No. :	389889-82-1
Cat. No. :	A1086349
Formula :	C12H23NO3
Purity :	97%
M.W :	229.32
Appearance	
Synonyms :	(S)-tert-butyl 4-(1-hydroxyethyl) piperidine-1-carboxylate
MDL No. :	MFCD22666103
Storage :	Store in 2-8°C for long term (months)
InChI Key :	SQOMPUDOUGDJPH-VIFPVBQESA-N
Pubchem ID :	69078048
Boiling Point :	

Safety of [389889-82-1]			
Signal Word :	Warning	Class :	
Precautionary Statements :	P261;P305+P351+P338	UN# :	
Hazard Statements :	H302;H315;H319;H335	Packing Group :	
GHS Pictogram :			

All chemicals from Amadis Chemical are for laboratory or manufacturing use only.

Product Url : https://www.amadischem.com/product-A1086349

Order & Inquiry

0086-571-89925085
sales@amadischem.com

Support Team

sales@amadischem.com