Specification

Amadis Chemical

[CAS No.: 433955-84-1] 2-methyl-1-[2-(4-methylpiperidin-1-yl)-2-oxoethyl]-1H-indole-3-carbaldehyde

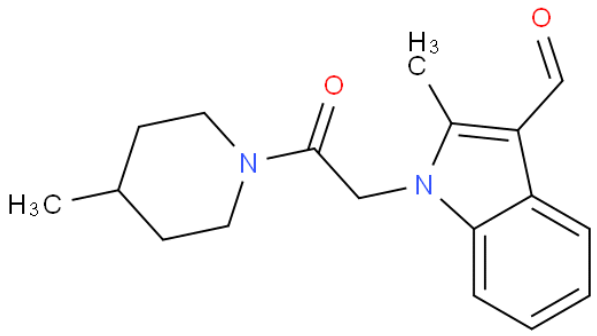

CAS No. :	433955-84-1
Cat. No. :	A1086833
Formula :	C18H22N2O2
Purity :	97%
M.W :	298.38
Appearance	
Synonyms :	
MDL No. :	MFCD03216650
Storage :	Store in 2-8°C for long term (months)
InChI Key :	BOKFPTPAAQLKSQ-UHFFFAOYSA-N
Pubchem ID :	
Boiling Point :	

Safety of [433955-84-1]			
Signal Word :		Class :	
Precautionary Statements :		UN# :	
Hazard Statements :		Packing Group :	
GHS Pictogram :			

All chemicals from Amadis Chemical are for laboratory or manufacturing use only.

Product Url : https://www.amadischem.com/product-A1086833

Order & Inquiry

0086-571-89925085
sales@amadischem.com

Support Team

sales@amadischem.com