Specification

Amadis Chemical

[CAS No.: 52606-07-2] 5-bromo-2,4-dimethoxy-pyridine

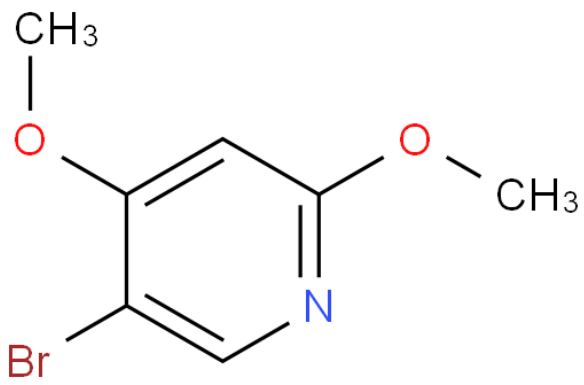

CAS No. :	52606-07-2
Cat. No. :	A1087725
Formula :	C7H8NO2Br
Purity :	97%
M.W :	218.05
Appearance	
Synonyms :	
MDL No. :	MFCD14705145
Storage :	Store in 2-8°C for long term (months)
InChI Key :	IRLDCGSNDXFFQH-UHFFFAOYSA-N
Pubchem ID :	18788708
Boiling Point :	

Safety of [52606-07-2]			
Signal Word :		Class :	
Precautionary Statements :		UN# :	
Hazard Statements :		Packing Group :	
GHS Pictogram :			

All chemicals from Amadis Chemical are for laboratory or manufacturing use only.

Product Url : https://www.amadischem.com/product-A1087725

Order & Inquiry

0086-571-89925085
sales@amadischem.com

Support Team

sales@amadischem.com