Specification

Amadis Chemical

[CAS No.: 552331-12-1] tert-butyl N-(6-bromoisoquinolin-1-yl)carbamate

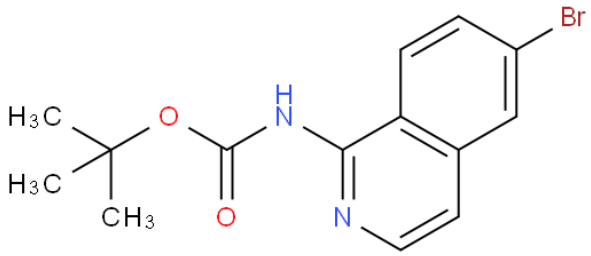

CAS No. :	552331-12-1
Cat. No. :	A1088032
Formula :	C14 H15 Br N2 O2
Purity :	97%
M.W :	323.19
Appearance	
Synonyms :	tert-butyl N-(6-bromoisoquinolin-1-yl)carbamate
MDL No. :	MFCD14706336
Storage :	Store in 2-8°C for long term (months)
InChI Key :	RBQZLNFQLLUPBG-UHFFFAOYSA-N
Pubchem ID :	97289396
Boiling Point :	399.9±22.0 °C(Predicted)

Safety of [552331-12-1]			
Signal Word :	Warning	Class :	
Precautionary Statements :	P261;P305+P351+P338	UN# :	
Hazard Statements :	H302	Packing Group :	
GHS Pictogram :			

All chemicals from Amadis Chemical are for laboratory or manufacturing use only.

Product Url : https://www.amadischem.com/product-A1088032

Order & Inquiry

0086-571-89925085
sales@amadischem.com

Support Team

sales@amadischem.com