Specification

Amadis Chemical

[CAS No.: 571149-28-5] Methyl 2,5-dimethyl-4-oxo-3H,4H-thieno[2,3-d]pyrimidine-6-carboxylate

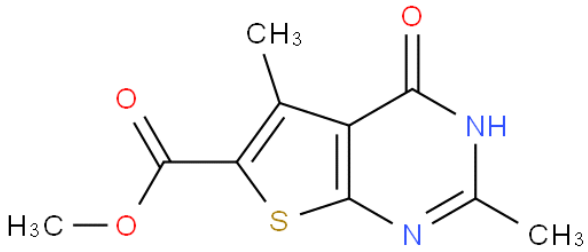

CAS No. :	571149-28-5
Cat. No. :	A1088322
Formula :	C10H10N2O3S
Purity :	97%
M.W :	238.26
Appearance	
Synonyms :	
MDL No. :	
Storage :	Store in 2-8°C for long term (months)
InChI Key :	ISTGAOWVGNDLHJ-UHFFFAOYSA-N
Pubchem ID :	2431651
Boiling Point :	

Safety of [571149-28-5]			
Signal Word :		Class :	
Precautionary Statements :		UN# :	
Hazard Statements :		Packing Group :	
GHS Pictogram :			

All chemicals from Amadis Chemical are for laboratory or manufacturing use only.

Product Url : https://www.amadischem.com/product-A1088322

Order & Inquiry

0086-571-89925085
sales@amadischem.com

Support Team

sales@amadischem.com