Specification

Amadis Chemical

[CAS No.: 6312-11-4] N-1-(pyridin-2-yl)ethylaniline

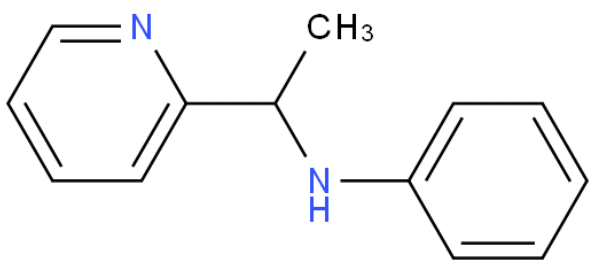

CAS No. :	6312-11-4
Cat. No. :	A1089034
Formula :	C13H14N2
Purity :	97%
M.W :	198.26
Appearance	
Synonyms :	
MDL No. :	MFCD03725050
Storage :	Store in 2-8°C for long term (months)
InChI Key :	OTQPFEBBTYKNCP-UHFFFAOYSA-N
Pubchem ID :	238339
Boiling Point :	

Safety of [6312-11-4]			
Signal Word :		Class :	
Precautionary Statements :		UN# :	
Hazard Statements :		Packing Group :	
GHS Pictogram :			

All chemicals from Amadis Chemical are for laboratory or manufacturing use only.

Product Url : https://www.amadischem.com/product-A1089034

Order & Inquiry

0086-571-89925085
sales@amadischem.com

Support Team

sales@amadischem.com