Specification

Amadis Chemical

[CAS No.: 733757-77-2] tert-Butyl 3-methyl-6,7-dihydro-1H-pyrazolo[4,3-c]pyridine-5(4H)-carboxylate

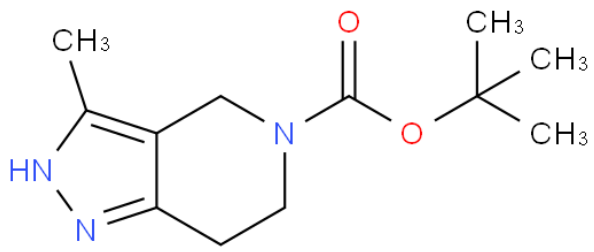

CAS No. :	733757-77-2
Cat. No. :	A1090256
Formula :	C12H19N3O2
Purity :	97%
M.W :	237.30
Appearance	
Synonyms :	tert-Butyl 3-methyl-6,7-dihydro-1H-pyrazolo[4,3-c]pyridine-5(4H)-carboxylate
MDL No. :	MFCD11501665
Storage :	Store in 2-8°C for long term (months)
InChI Key :	SHUQCUCIHVYJSB-UHFFFAOYSA-N
Pubchem ID :	49759218
Boiling Point :	

Safety of [733757-77-2]			
Signal Word :	Warning	Class :	
Precautionary Statements :	P261;P305+P351+P338	UN# :	
Hazard Statements :	H302;H315;H319;H335	Packing Group :	
GHS Pictogram :			

All chemicals from Amadis Chemical are for laboratory or manufacturing use only.

Product Url : https://www.amadischem.com/product-A1090256

Order & Inquiry

0086-571-89925085
sales@amadischem.com

Support Team

sales@amadischem.com