Specification

Amadis Chemical

[CAS No.: 7340-22-9] 3-(2-pyridyl)prop-2-enoic acid

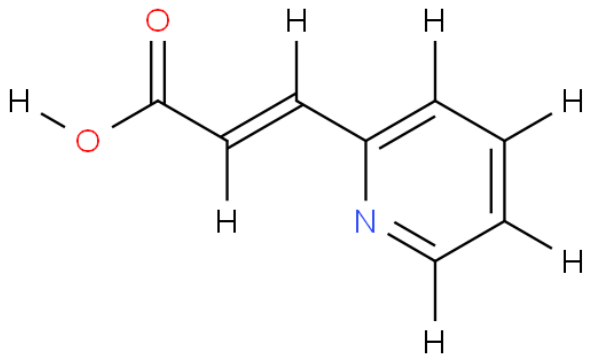

CAS No. :	7340-22-9
Cat. No. :	A1090265
Formula :	C8H7NO2
Purity :	97%
M.W :	149.15
Appearance	
Synonyms :	
MDL No. :	MFCD00179422
Storage :	Store in 2-8°C for long term (months)
InChI Key :	LKDFTXDJKHGCAC-SNAWJCMRSA-N
Pubchem ID :	
Boiling Point :	304.8℃ at 760 mmHg

Safety of [7340-22-9]			
Signal Word :		Class :	
Precautionary Statements :		UN# :	
Hazard Statements :		Packing Group :	
GHS Pictogram :			

All chemicals from Amadis Chemical are for laboratory or manufacturing use only.

Product Url : https://www.amadischem.com/product-A1090265

Order & Inquiry

0086-571-89925085
sales@amadischem.com

Support Team

sales@amadischem.com