Specification

Amadis Chemical

[CAS No.: 82616-95-3] 4-methyl-1H-imidazole-5-carboxylic acid hydrochloride

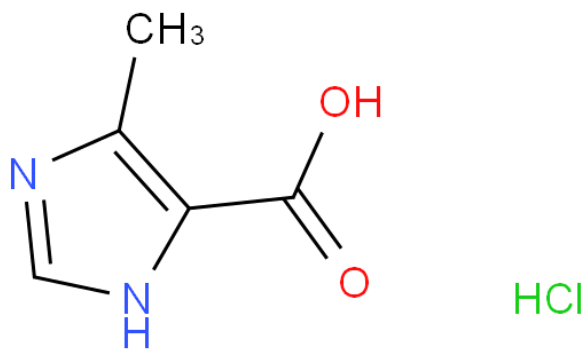

CAS No. :	82616-95-3
Cat. No. :	A1091317
Formula :	C5H7ClN2O2
Purity :	97%
M.W :	162.57
Appearance	
Synonyms :	
MDL No. :	MFCD28398174
Storage :	Store in 2-8°C for long term (months)
InChI Key :	KRNMSEFCRXHLRW-UHFFFAOYSA-N
Pubchem ID :	
Boiling Point :	

Safety of [82616-95-3]			
Signal Word :		Class :	
Precautionary Statements :		UN# :	
Hazard Statements :		Packing Group :	
GHS Pictogram :			

All chemicals from Amadis Chemical are for laboratory or manufacturing use only.

Product Url : https://www.amadischem.com/product-A1091317

Order & Inquiry

0086-571-89925085
sales@amadischem.com

Support Team

sales@amadischem.com