Specification

Amadis Chemical

[CAS No.: 862700-45-6] tert-butyl N-[trans-3-(aminomethyl)cyclopentyl]carbamate

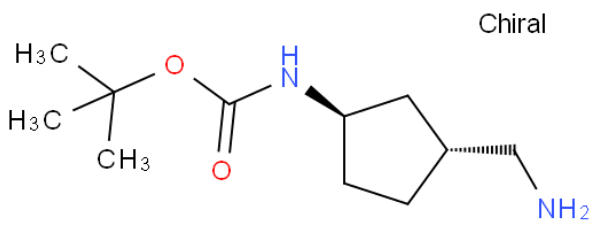

CAS No. :	862700-45-6
Cat. No. :	A1092059
Formula :	C11H22N2O2
Purity :	97%
M.W :	214.30
Appearance	
Synonyms :	tert-butyl N-[trans-3-(aminomethyl) cyclopentyl]carbamate
MDL No. :	MFCD28404565
Storage :	Store in 2-8°C for long term (months)
InChI Key :	IHGSPMZBMBIGHI-RKDXNWHRSA-N
Pubchem ID :	21110012
Boiling Point :	325.1±11.0 °C(Predicted)

Safety of [862700-45-6]			
Signal Word :	Warning	Class :	
Precautionary Statements :	P261;P305+P351+P338	UN# :	
Hazard Statements :	H302;H315;H319;H335	Packing Group :	
GHS Pictogram :			

All chemicals from Amadis Chemical are for laboratory or manufacturing use only.

Product Url : https://www.amadischem.com/product-A1092059

Order & Inquiry

0086-571-89925085
sales@amadischem.com

Support Team

sales@amadischem.com