Specification

Amadis Chemical

[CAS No.: 886767-97-1] tert-butyl 2-[4-(trifluoromethyl)phenyl]piperazine-1-carboxylate

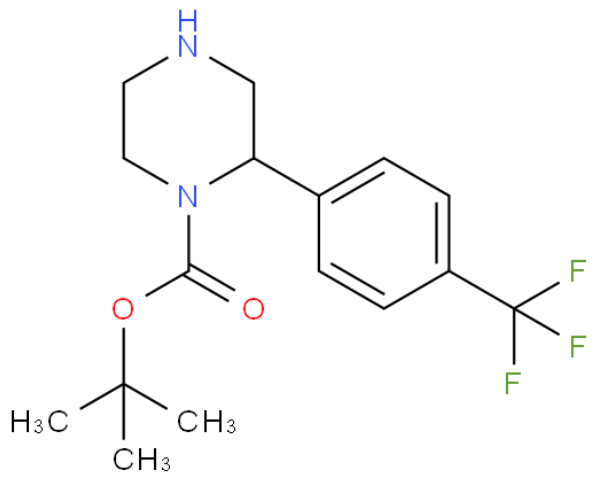

CAS No. :	886767-97-1
Cat. No. :	A1093153
Formula :	C16H21N2O2F3
Purity :	97%
M.W :	330.35
Appearance	
Synonyms :	tert-butyl 2-[4-(trifluoromethyl) phenyl]piperazine-1-carboxylate
MDL No. :	MFCD08686046
Storage :	Store in 2-8°C for long term (months)
InChI Key :	KOEWZHJZHRVSCS-UHFFFAOYSA-N
Pubchem ID :	72208268
Boiling Point :	

Safety of [886767-97-1]			
Signal Word :	Warning	Class :	
Precautionary Statements :	P261;P305+P351+P338	UN# :	
Hazard Statements :	H302;H315;H319;H335	Packing Group :	
GHS Pictogram :			

All chemicals from Amadis Chemical are for laboratory or manufacturing use only.

Product Url : https://www.amadischem.com/product-A1093153

Order & Inquiry

0086-571-89925085
sales@amadischem.com

Support Team

sales@amadischem.com