Specification

Amadis Chemical

[CAS No.: 910386-53-7] 2-[3-(trifluoromethyl)pyridin-2-yl]ethan-1-amine

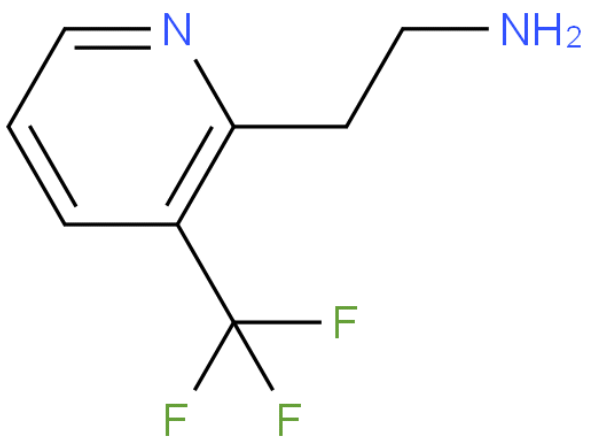

CAS No. :	910386-53-7
Cat. No. :	A1093859
Formula :	$C_8H_9F_3N_2$
Purity :	97%
M.W :	190.17
Appearance	
Synonyms :	
MDL No. :	
Storage :	Store in 2-8°C for long term (months)
InChI Key :	HTAZSRWOLARSMX-UHFFFAOYSA-N
Pubchem ID :	53403607
Boiling Point :	

Safety of [910386-53-7]			
Signal Word :		Class :	
Precautionary Statements :		UN# :	
Hazard Statements :		Packing Group :	
GHS Pictogram :			

All chemicals from Amadis Chemical are for laboratory or manufacturing use only.

Product Url : https://www.amadischem.com/product-A1093859

Order & Inquiry

0086-571-89925085
sales@amadischem.com

Support Team

sales@amadischem.com