Specification

Amadis Chemical

[CAS No.: 1000018-00-7] N-(1,3-Benzodioxol-5-yl)-N'-(2-chloroethyl)urea

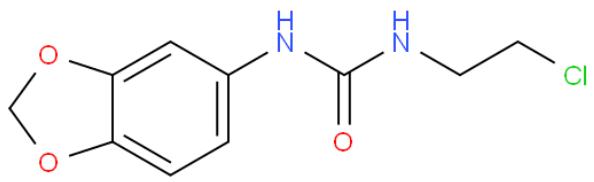

CAS No. :	1000018-00-7
Cat. No. :	A1096183
Formula :	C10H11ClN2O3
Purity :	97%
M.W :	242.66
Appearance	
Synonyms :	
MDL No. :	MFCD09836177
Storage :	Store in 2-8°C for long term (months)
InChI Key :	BTFJOSDYSXVDDD-UHFFFAOYSA-N
Pubchem ID :	
Boiling Point :	

Safety of [1000018-00-7]			
Signal Word :		Class :	
Precautionary Statements :		UN# :	
Hazard Statements :		Packing Group :	
GHS Pictogram :			

All chemicals from Amadis Chemical are for laboratory or manufacturing use only.

Product Url : https://www.amadischem.com/product-A1096183

Order & Inquiry

0086-571-89925085
sales@amadischem.com

Support Team

sales@amadischem.com